Password Gym!

RULES

- Never use personal information
- Use letters and numbers
- Use upper and lowercase letters
- Use symbols

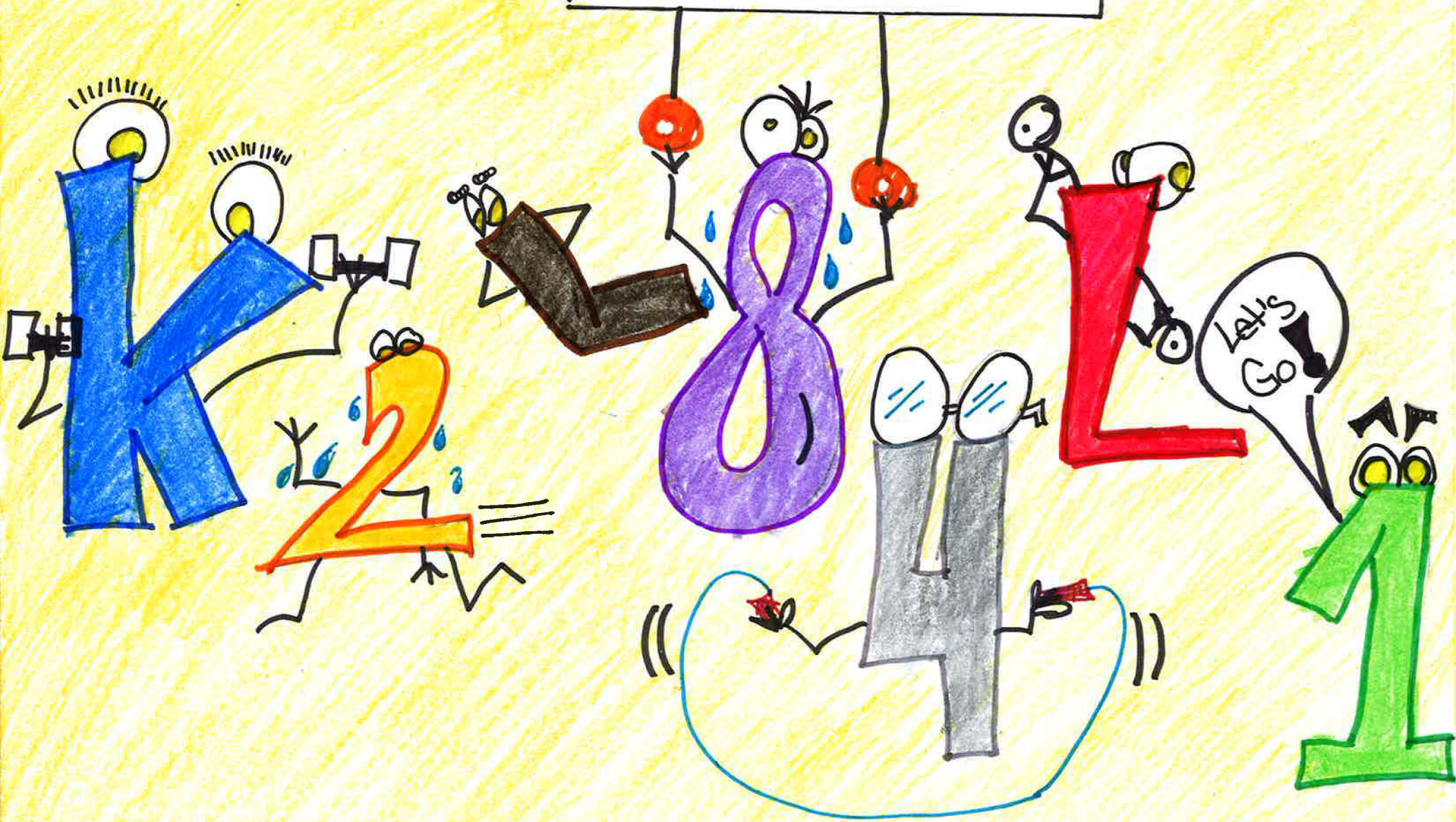

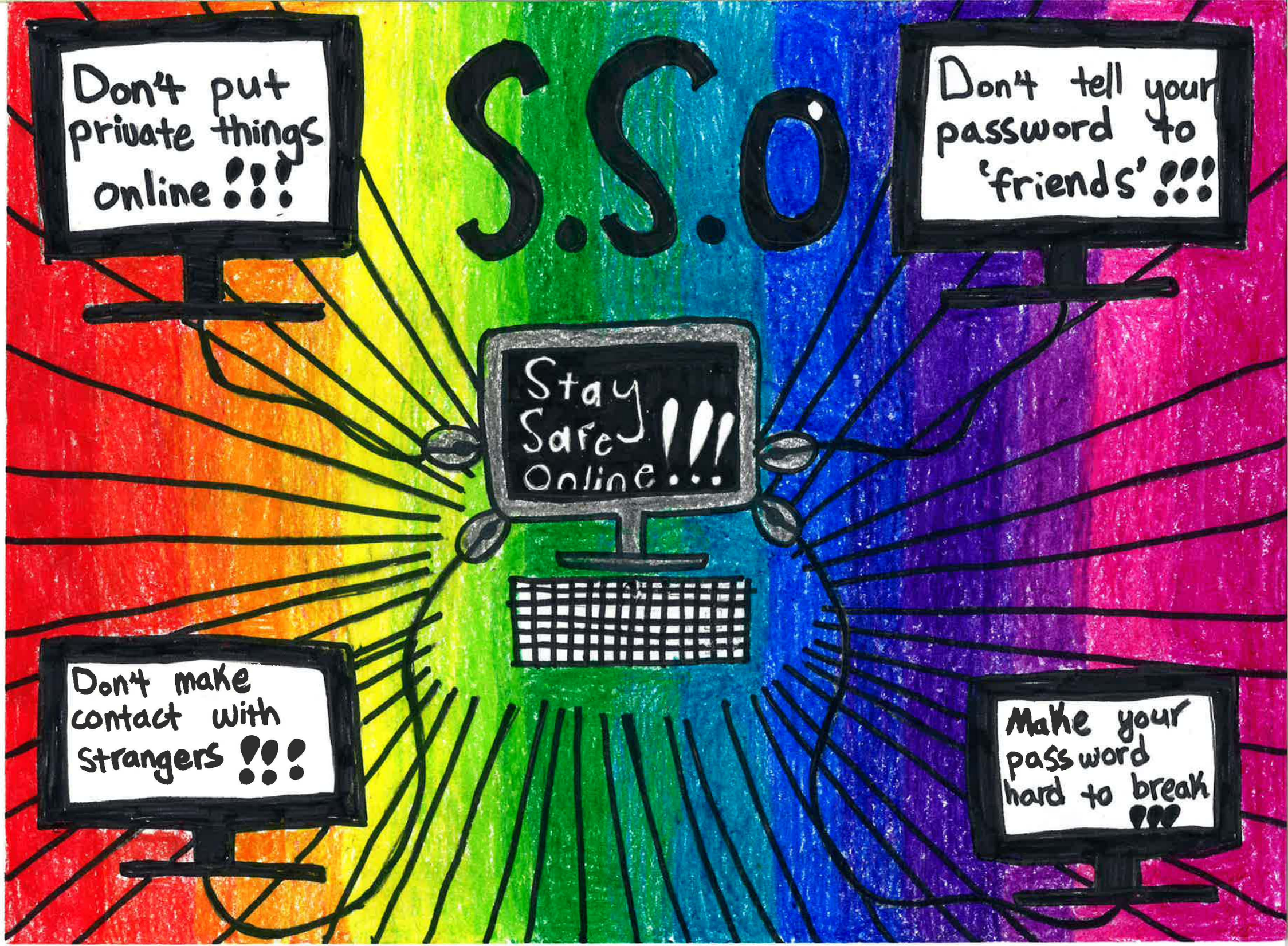
S.S.O
Don't put private things online!!!
Don't tell your password to 'friends'!!!
Stay Safe Online!!!
Don't make contact with strangers!!!
Make your password hard to break!!!

DON'T GIVE OUT PERSONAL INFO

☺ Hi! I'm your neighbor Do you want to meet at the mall?
3 You do? What's your address and phone number so I can plan it with your parents?
5 Okay see you at the mall tommorow!

BAD

GOOD

Hi! I'm your neighbor, do you want to meet at the mall?
2 No thanks.
3 What's your address and phone number?
4 Why do you want to know?
5 Never mind.
6 Bye

2. Sure!
4. 352-735-4938, and 755 Silk Stream Rd.
6. Awesome

BAD